



y Co.,Ltd. Beijing Yueji Industry Co.,Ltd. Beijing Yueji Industry Co.,Ltd. Beijing Yueji Indu

地址：北京市通州区中关村科技园区光机电一体化产业基地嘉创路 10 号 C4 座

ADD: Building C4 No.10 Jiachuang Road. Opto-Mechatronics Industry
Park of Zhongguancun Science Park, Tongzhou District, Beijing

TEL:010-57601188 57601199

FAX:010-57601100

Http://www.yueji.com.cn

E-mail:office@yueji.com.cn

2014 年 8 月 印制

输 送 技 术 专 家



YUEJI

Industry Co.,Ltd. Beijing Yueji Industry Co.,Ltd. Beijing Yueji Industry Co.,Ltd. Beijing Yueji Industry Co.,Ltd.

北京约基工业股份有限公司

Beijing Yueji Industry Co., Ltd.

The logo for YUEJI, featuring the word "YUEJI" in a bold, blue, sans-serif font. A red horizontal bar is positioned under the letter "E".

YUEJI

贡献优质产品，高效创造财富，提供体面工作，
致力于成为永续经营、和谐发展、
国际一流的工程技术服务商。

Supply Superior – quality Products, Efficient treasure creation, Provide decent jobs,
Yueji is devoting herslef to be one of internationally
excellent corporations with Sustainable Operation and Harmonious Development .



圖難於易 為大於細

—— 对待难事，必须从容易处入手；着眼远大，必须从细微处做起。

Deal with complicated issue, one must pitch in the easy aspect;
Look forward to the ambitious, one have to start from slight place .

约基概况 Brief Introduction

- ◆ 北京约基工业股份有限公司是专业从事长距离、大运量带式输送技术解决方案的总承包服务商，是国家级高新技术企业。公司拥有数十项国家专利，其技术研发实力、设备制造能力、市场营业份额等，在业内都有较高的知名度和认知度，“约基牌”带式输送机被评为“中国机械工业优质品牌”。
- ◆ 约基公司是中国重型机械工业协会常务理事单位和带式输送机分会副理事长单位，是中国机械工业学会物料搬运分会连续输送技术专业委员会的常务理事单位。是全国连续搬运机械标准委员会委员单位。公司是国家标准《带式输送机安全规范》的主要起草单位，还是《带式输送机》《连续搬运机械术语》《圆管带式输送机》《波状挡边带式输送机》等标准的起草单位。
- ◆ 约基致力于成为国际一流工程技术服务商的目标，长期专注于安全、高效、节能、环保、经济的输送技术和装备的研发、制造。其技术和产品设备广泛应用于矿山、煤炭、港口、建材、冶金、电力、化工等领域，客户遍布于欧洲、亚洲、非洲、美洲、大洋洲的 60 多个国家，堪称“带式输送技术专家”。





约基总部大楼 The headquarters of YUEJI

- ◆ Beijing YUEJI Industry Co., Ltd. is a general contractor which specializes in providing technical solutions for long-distance & heavy duty belt conveyor, which is also a National High-tech Enterprise. Company owns dozens of national patents, YUEJI has a high popularity and recognition in the industry for the technology research and development strength, equipment manufacturing capacity, business market share etc, which has been hailed as a "conveyor technology experts". "YUEJI brand" belt conveyor was rated as "China machinery industry quality brand".
- ◆ YUEJI Company is the director unit of China Heavy Machine Industry Association and the Vice-executive director general of its belt conveyor branch. YUEJI is one of the major drafters for GB standards (Safety regulations of belt conveyor), also the drafter of "Belt conveyor", "Machinery vocabulary", "Tube belt conveyor", "Walled belt conveyor".
- ◆ Yueji is devoting herself to be one of the excellent Engineering Technical Service Enterprises and always concentrating on economical, high efficient, energy saving and environment protective and safe conveyors' development and research. Yueji possess tens of national patents in overland and heavy duty conveyor Field. The technology and products of Yueji are widely used in the field of mine, coal, seaport, building material, metallurgy, power plant, chemical industry etc. Customers of Yueji now are all over the world— more than 60 countries and located in below continents: European, Africa, Asia, American, which won Yueji the name "Expert of Belt Conveyor"



公司生产基地 Production base

组织结构

Organization Chart

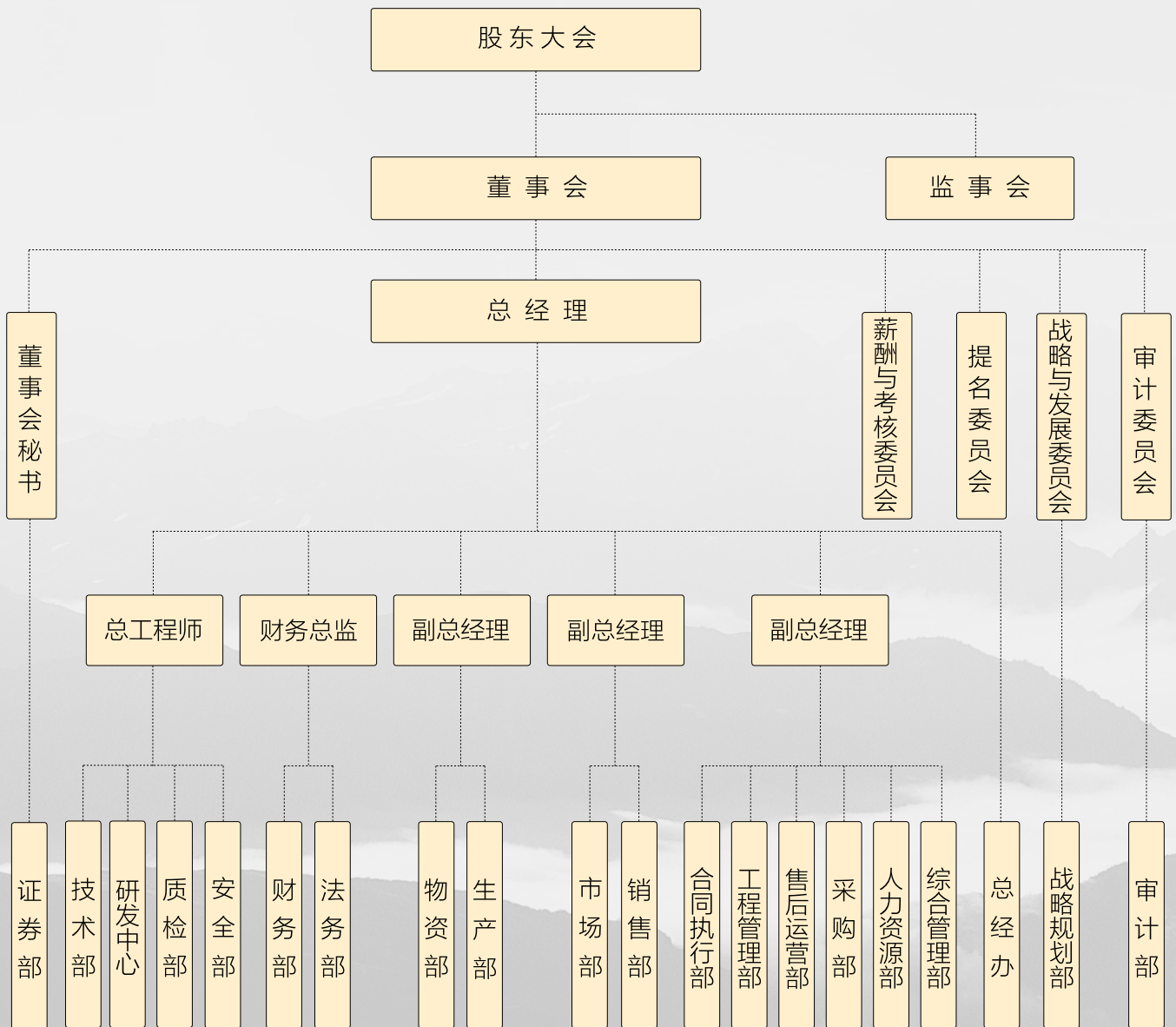

合作伙伴

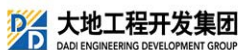

约基客户分布图 YUEJI's worldwide customers



资质荣誉 Honor of qualification



营业执照
Business license



全国工业产品生产许可证
Country's Industrial Production Permit



国家级高新技术企业
A high tech enterprise honored by the government



中关村高新技术企业证书
Zhongguancun High tech enterprise certificate



通过 ISO9001-2000 质量管理体系认证
Passed ISO 9001-2000



中国重型机械协会常务理事单位
An executive member of China Heavy Machinery Industry Association

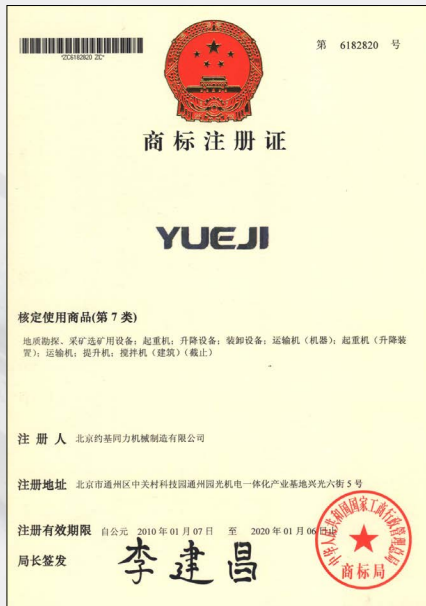

商标注册
Trademark register

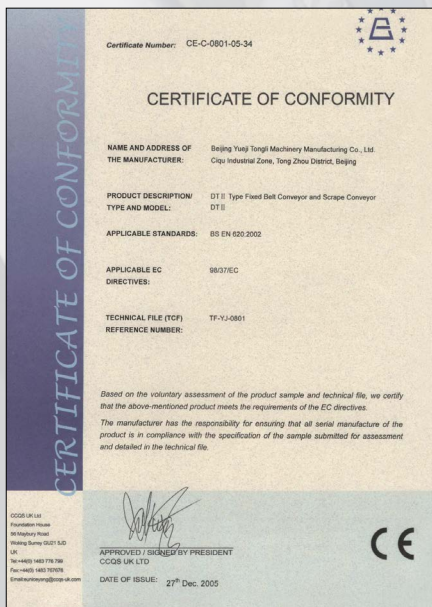

通过 CE 认证
CE Certificate



矿用产品安全标志证书
Safety certificate of approval for mining products



目前公司拥有数十项国家级发明、实用新型专利
The Company processes tens of state-level patents for invention and for utility models

资质荣誉 Honor of qualification



2012 年度中国机械工业优质品牌
2012 china machinery superior quality brand



中国机械工业科学技术二等奖
Two prize of progress of science and technology China machinery industry



U 型带式输送机的火炬计划证书
U Type Belt Conveyor Torch Plan Certificate

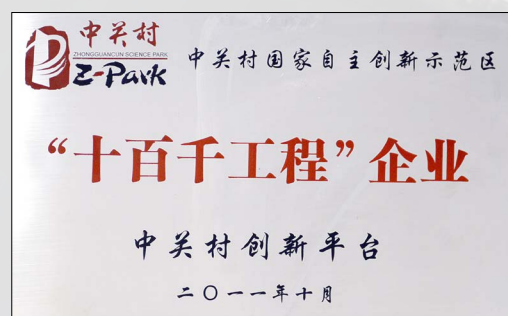

“十百千工程”企业
Zhongguancun one million project



纳税信用 A 级企业
Class A tax credit unit

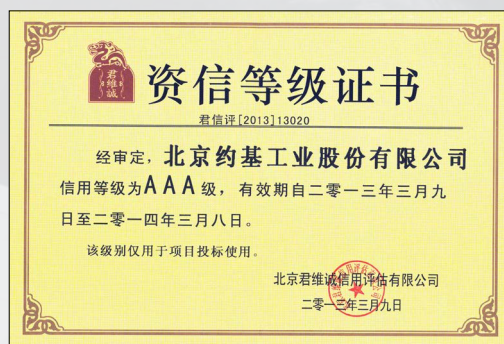

资信等级证书
Credit class certificate



工人先锋号
Workers Vanguard



名优新产品证书
Excellent new product certificate



中国建材机械工业协会授予的荣誉证书
Certificate honored by China Building
Material Machinery Association



优秀供应商
Outstanding supplier

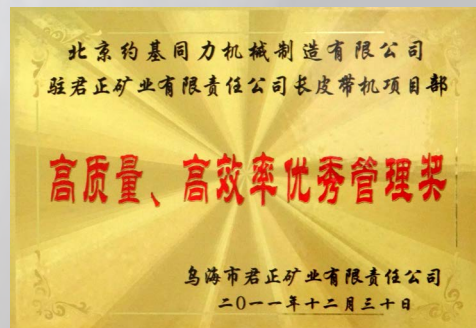

客户项目管理奖
Customer project management award

完备的管理体系

A comprehensive management system

- ◆ 约基通过了 ISO9001:2008 质量体系认证、CE 认证，内部推行了“ERP”企业资源计划管理、“CAXA 图文档”和“EasyFlow” workflow 管理系统，建立了高效的企业管理体系。目前，约基已取得数十个国际焊工证。
- ◆ YUEJI Company passed ISO9001:2008 management system and CE certification, and also carry out “ERP system” and “CAXA drawing and document file management system”, which formed a high efficient enterprise management system. At present, we has made dozens of international welder certificate.



2008 年引入 ERP 企业资源计划管理系统，综合管理企业进、销、存，实时监控快速调配项目所需资源
 In 2008, Yueji introduced ERP resource management system in the company. Real-time monitor of purchase, sales, and stock become possible

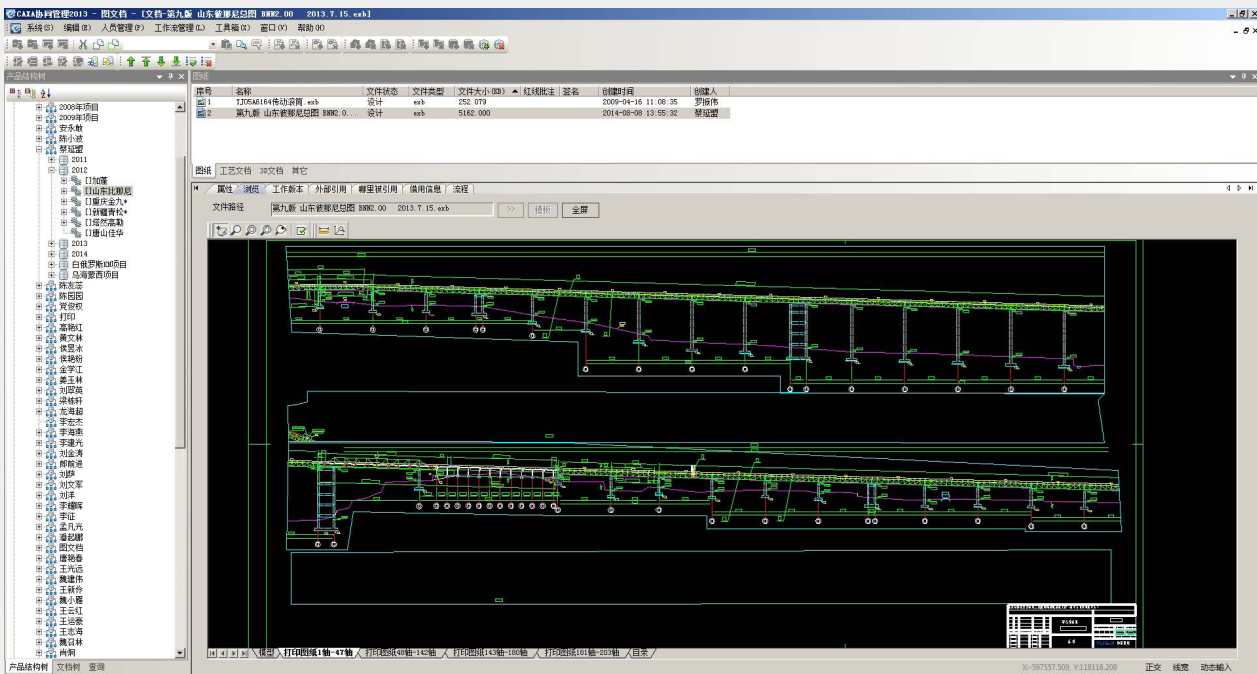

CAXA 图文档系统
 CAXA document system



专业的技术研发

professional technical research and development

- ◆ 约基拥有独立的带式输送技术研究开发机构、专业的试验场地和实验室，拥有一支工艺、机械、土建、钢结构、电气、自动化控制、除尘及暖通等专业门类齐全的研发队伍。每年列支专项资金用于各类输送应用技术的研究与开发，其“长距离大型空间曲线 U 型带式输送机”荣获“中国机械工业科学技术奖二等奖”。大倾角输送，下运发电，长距离空间曲线小半径水平转弯等输送技术也独具特色。
- ◆ Yueji owns an independent belt conveyor R &D Center, a professional test site and laboratory. Besides, Yueji has a comprehensive technical team including various fields, such as, processing, mechanics, civil design, steel structures, electrical, automation control, de-dusting and ventilation.
- ◆ Every Year, Yueji allocates special funds for the research and development of various conveying application technology, the “Long distance U Type belt conveyor with spatial curve” was awarded the “second prize of Chinese machinery industry Science & Technology Award”. The remarkable conveying technology characteristics are: conveying with large inclined angle, the downward conveying with power-generating, long distance & space curve, horizontal curve with small radius etc.



专业的技术研发

professional technical research and development

- ◆ 约基为客户量身打造满足其个性化需要的技术解决方案，提供项目实施的前期咨询和策划，以及项目实施过程中的技术指导。约基从美国 OVERLAND 公司引进了大型带式输送机的动态分析软件，以确保设计的合理、经济、高效、精准、可靠。依据 ISO、DIN、CEMA、JIS 等不同技术标准进行产品、设备和工程设计，其技术解决方案适用于高海拔、高、低温，高湿度等各种复杂的工况环境。

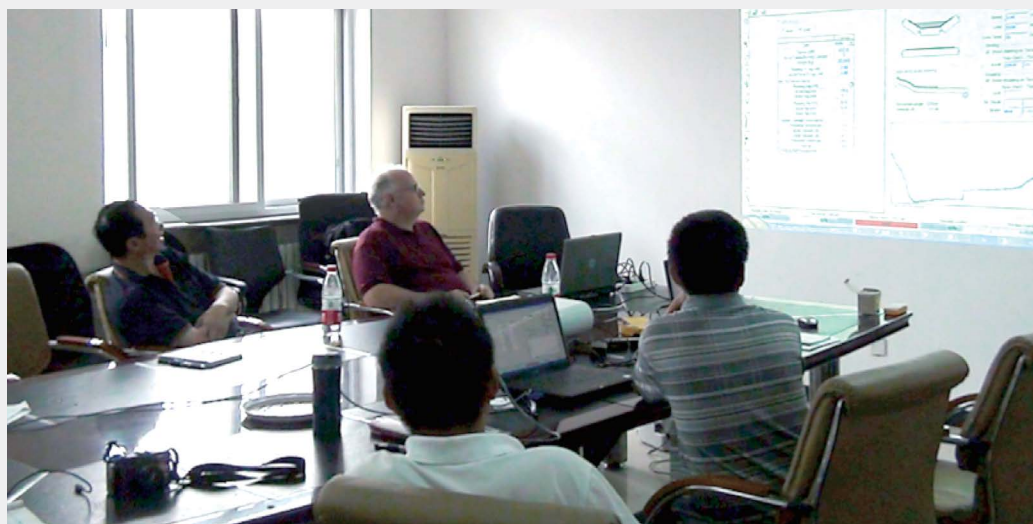

美国 OVERLAND 公司工程师来进行软件培训
USA Overland Dynamic Analysis Company Train Yueji Engineers

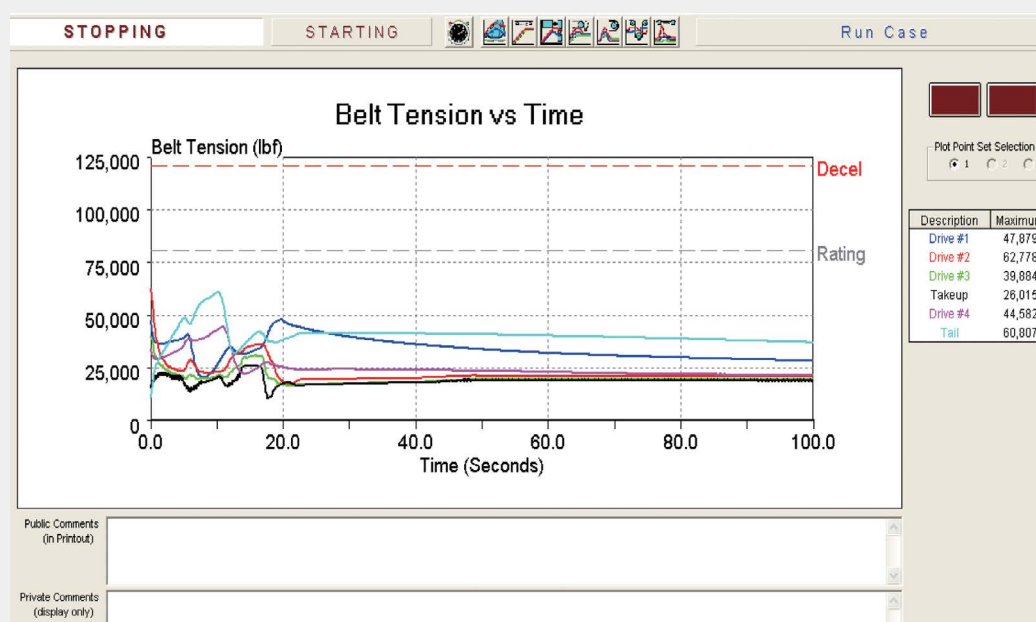

对大运量、长距离输送机动态分析其张力及起制动过程
Dynamic Analysis for Long Distant and Big Capacity Belt Conveyor

- ◆ Yueji always provides customer-made technical proposal based on their requirement. Apart from this, Yueji provide previous technological consultation and supervision during the construction. Yueji has introduced Dynamic Analysis for Long Distance and Heavy Duty Belt Conveyor from OVERLAND to guarantee the reasonability, economical efficiency, high efficiency, accuracy and reliability of the design work. Yueji can provide the equipment and engineering design based on different standards such as, ISO, DIN, CEMA, JIS., etc, which is suitable for high altitude, high humidity as well as high & low temperature environment.

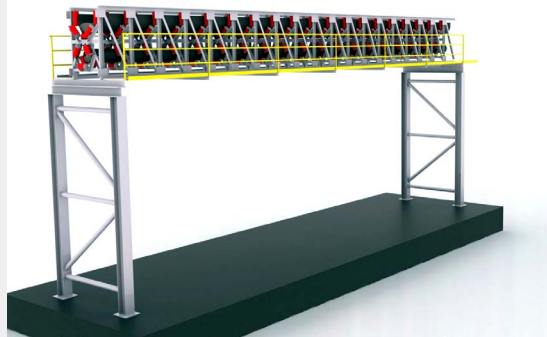
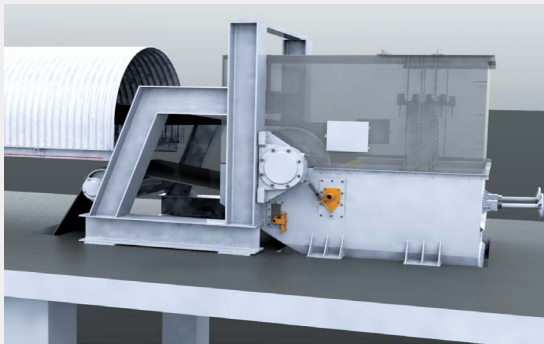
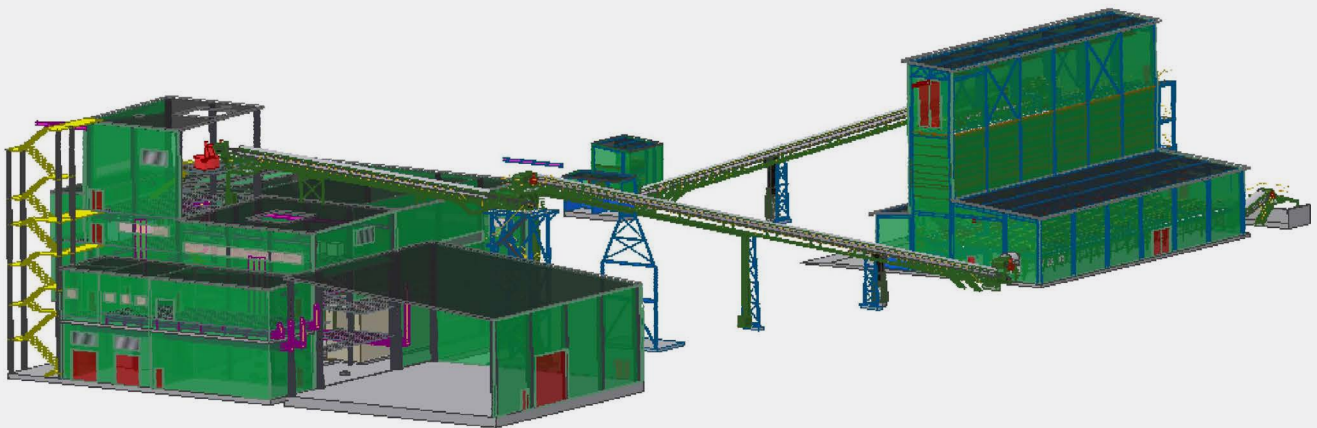

复杂零、部件采用三维设计
3D Design for Complicated Parts and Components



U型水平转弯输送样机
U-shaped horizontal turning conveyor



圆管输送样机
Pipe conveyor

主要设备 Equipment

- ◆ 约基具有年产 8 万吨带式输送机装备的生产制造基地，装备有门类齐全的数控加工设备、完整的滚筒、托辊结构、喷涂等自动化生产流水线，具有年生产 100 万只托辊生产能力。对产品制造实施高于国家标准的“质量内控指标”，产品质量持续稳定。
- ◆ With a complete range of CNC equipments and Automatic production line for pulley, idlers and painting, Yueji Workshop's annual capacity is 80,000 tons conveyors, including 1,000,000pcs rollers. Yueji implements the "Inner control standard of product" which is more strict than GB standard the guarantee to stable quality of products.

◆ 下料生产线 Blanking production line





主要设备 Equipment

◆ 焊接生产线 Welding production line



◆ 滚筒生产线 Drum production line



机加工车间全貌 Machine shop panorama



主要设备 Equipment

◆ 托辊生产线 Roller production



托辊车间全貌 Machining workshop picture



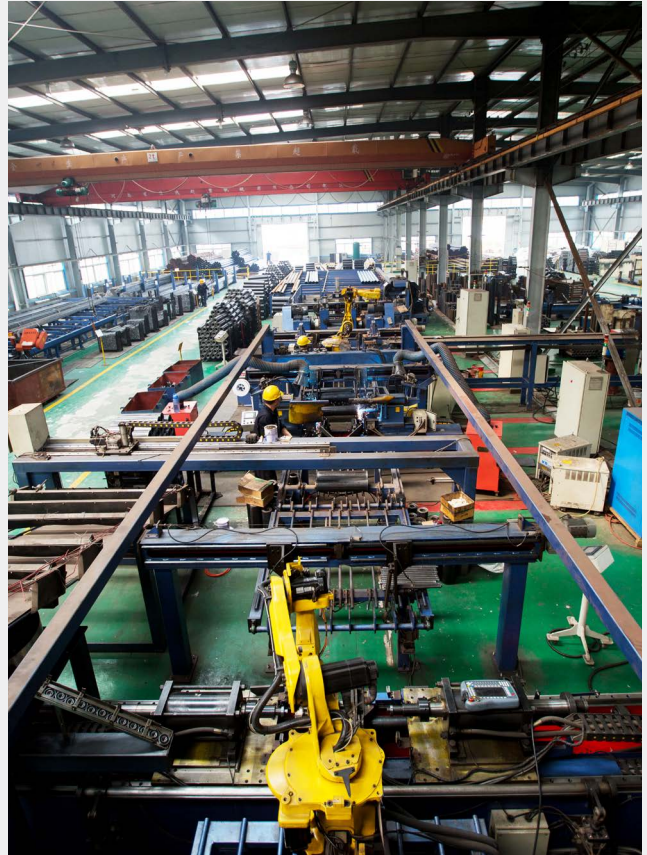

主要设备 Equipment

◆ 喷涂生产线 Spraying production line



◆ 包装发货线 Package delivery line

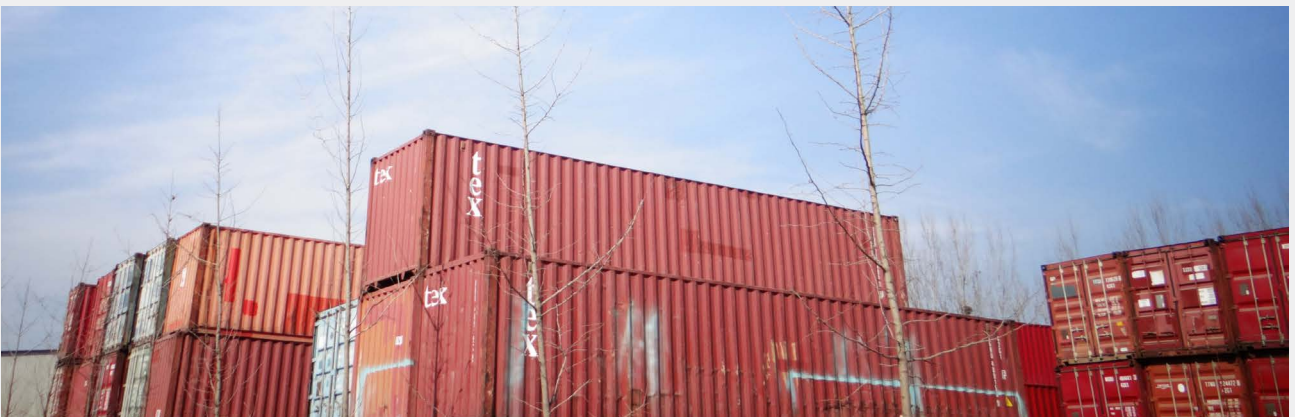
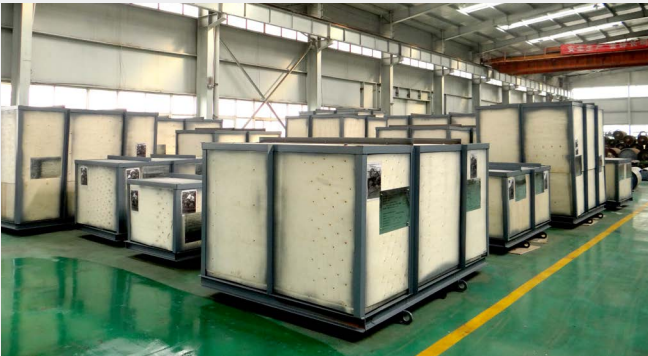

产品 product

◆ 约基生产的输送设备有越野长距离曲线带式输送机、煤矿井下带式输送机、露天矿用移置式带式输送机、U型带式输送机、圆管带式输送机、挡边带式输送机、中间摩擦驱动带式输送机等多个机种。

◆ Main products include: Long distance overland conveyor, Underground belt conveyor system with explosion proof, Shiftable belt conveyor system, U type belt conveyor, Pipe conveyor, Walled belt conveyor, Belt conveyor with intermediate friction drive..



滚筒
Drum



防雨罩
Rain cover



水平拐弯带式输送机
Horizontal Curve Belt Conveyor



B2000 井下带式输送机样机
B2000 Underground Prototype Belt Conveyor

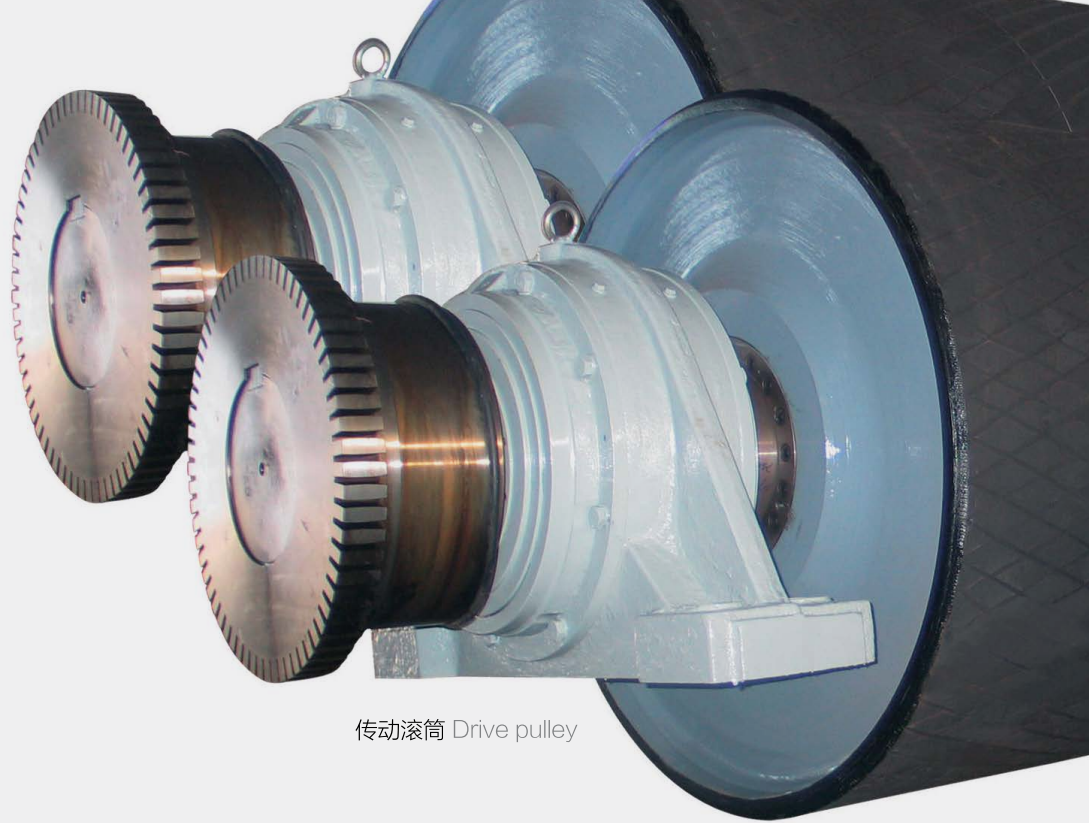

传动滚筒 Drive pulley



驱动装置
Drive unit



新型机架
New type Intermediate Structure Design

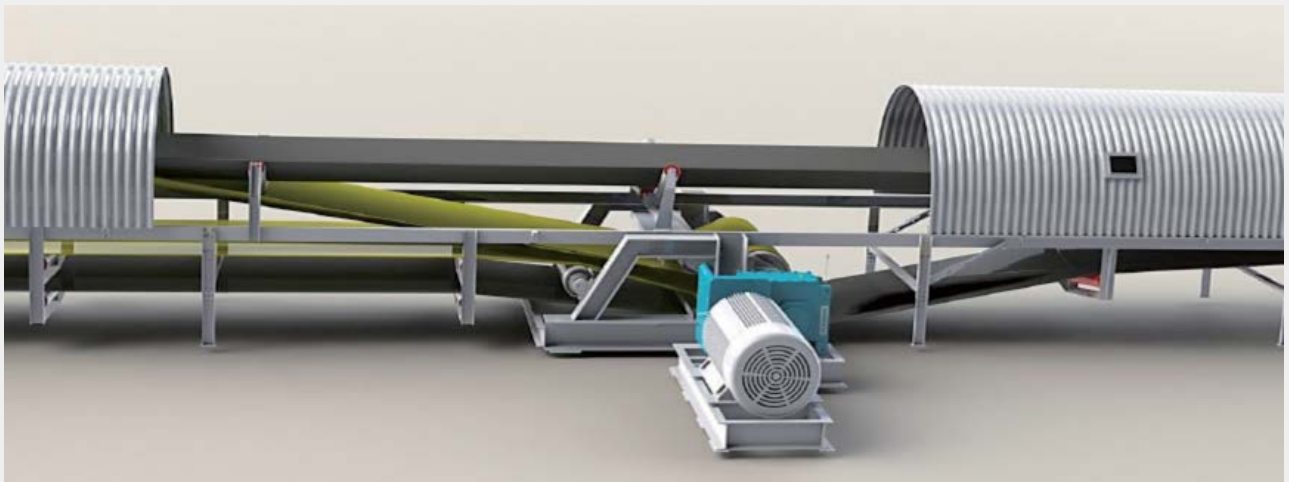

中间摩擦带式输送机
Booster Drive with Fraction Concept